



**321 Kilmore Road NEW GISBORNE VIC**

5 5 6

Appealing in every way this property offers the whole family enjoyment and space with views, town water and quick link to Calder freeway.

Accommodation is immaculate and offers five bedrooms, study, 2 ensuites, bathroom and huge kitchen/meals/living area with northern orientation and outlook across the decked undercover area, swimming pool and beyond.

Triple car garage, huge high clearance shed (with halogen lighting), separate utility shed and horse shelters complete the property with excellent fencing into four paddocks and two driveways. This is truly country living with all the benefits of being close to services and township.

**Building Size** : 24 sqm  
**Land Size** : 40468.6 sqm  
**View** : <https://www.kennedyandhunt.com.au/sale/vic/macedon-ranges/new-gisborne/residential/house/5849100>

Property Code: 634

# 321 KILMORE ROAD, NEW GISBORNE

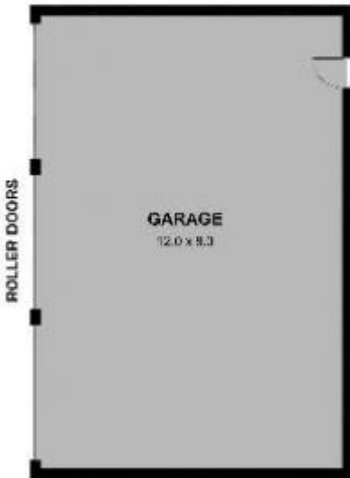
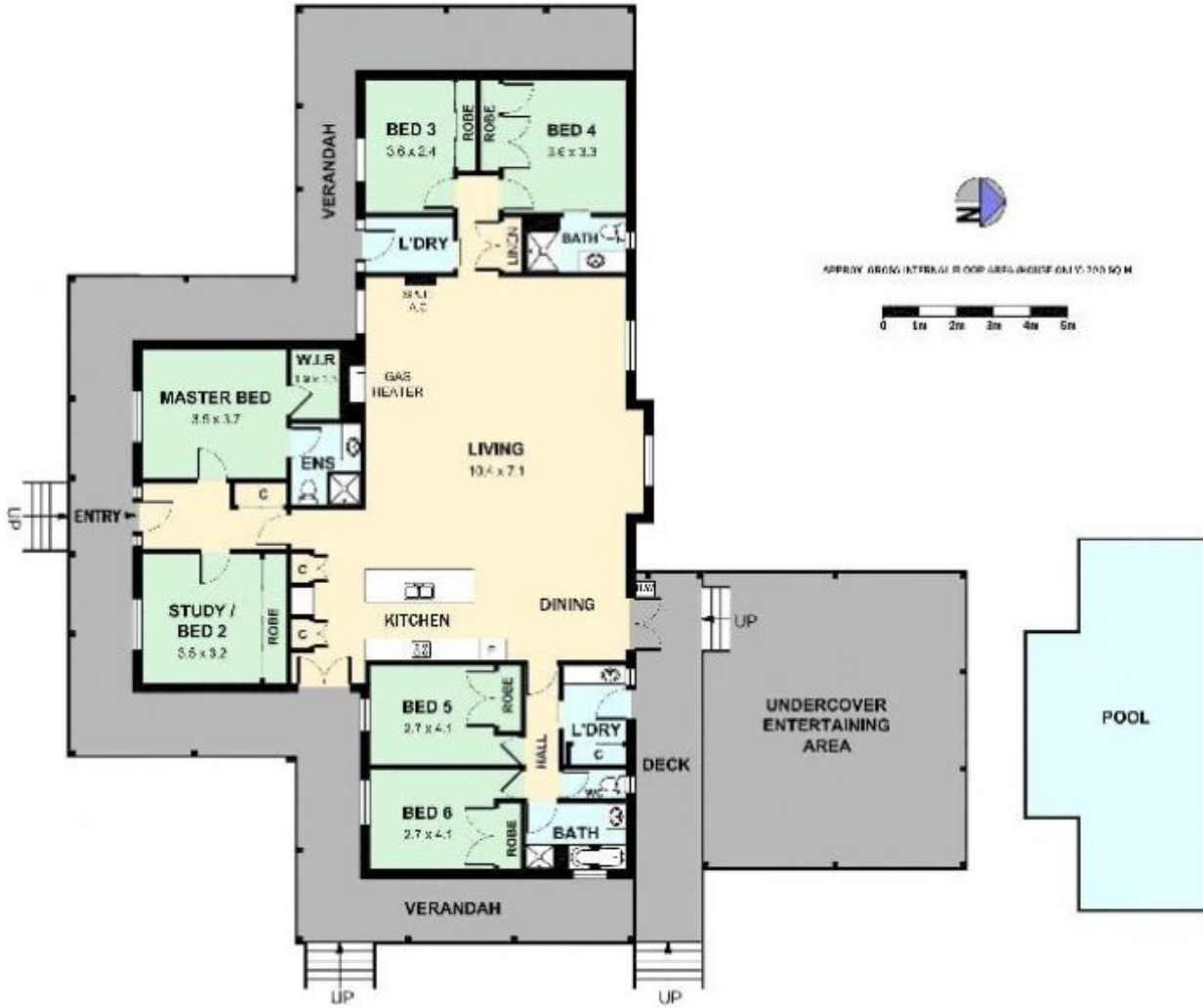

NOTE: OUTBUILDINGS NOT IN ACTUAL POSITION TO DWELLING

DRAWING IS FOR ILLUSTRATION PURPOSES ONLY. NOT DRAWN TO SCALE. ALL MEASUREMENTS ARE APPROXIMATE ONLY. RETURNED TO THE APPLICANT FOR THE APPLICANT'S RESPONSIBILITY FOR ANY ERRORS OR OMISSIONS. IT IS UP TO THE PURCHASERS TO VERIFY ALL INFORMATION.