



10 Tributary Way Woodend VIC

4 2 2

PRE BOOKING IS REQUIRED TO CONFIRM ATTENDANCE AT AN INSPECTION.

Situated in a sought after family friendly locale, this delightful home features lovely laminate flooring; inviting you through the wide entry to the light filled open plan living area. There is also a huge separate carpeted family room.

The central kitchen is the heart of the home and features WIP, Caesar stone bench tops, s/steel appliances, soft close drawers, and is readily accessible from the integrated double garage.

Quality finishes include large picture windows throughout and timber framed glass panel stacking doors that lead onto the north facing outdoor living area.

Price : \$ 960,000
Land Size : 599 sqm
View : <https://www.kennedyandhunt.com.au/sale/vic/greater-bendigo-region/woodend/residential/house/6850274>



Jason Kennedy
03 5428 2544



Natalie Barbour
0493 067 546

Living area = approx 187m²

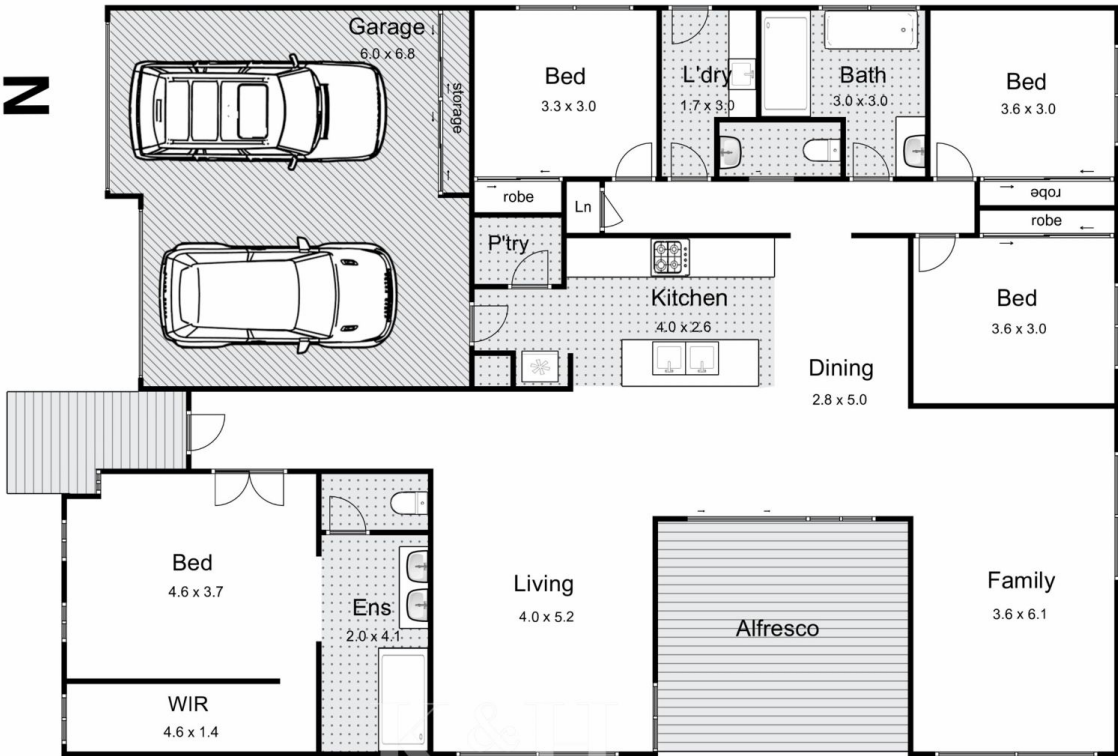

10 Tributary Way, Woodend

Whilst every attempt has been made to ensure the accuracy of the floor plan contained here, measurements of doors, windows, rooms and any other items are approximate and no responsibility is taken for any error, omission, or mis-statement. This plan is for illustrative purposes only and should be used as such by any prospective purchaser. The services, systems and appliances shown have not been tested and no guarantee as to their operability or efficiency can be given.

