



**21 Tweddle Road Gisborne South VIC**

4 2 2

THIS PROPERTY IS AVAILABLE FOR PRIVATE INSPECTIONS. PLEASE CONTACT JASON ON 0417 383 235 TO PRE-REGISTER.

Discover the epitome of luxury and sophistication with this brand new home, set on a picturesque 4-hectare / 9.88 acres (approx.) allotment in the highly sought-after Gisborne South.

This prestigious residence boasts superior finishes and bespoke design - meticulously planned for modern country living, combining a tranquil outlook, style, and functionality.

The elegance of this country retreat is immediately apparent from the moment you enter the property via the sweeping circular driveway.

**Price** : Contact Agent  
**Building Size** : 302 sqm  
**Land Size** : 4 ha  
**View** : <https://www.kennedyandhunt.com.au/sale/vic/macedon-ranges/gisborne-south/residential/rural/8044455>



**Jason Kennedy**  
03 5428 2544

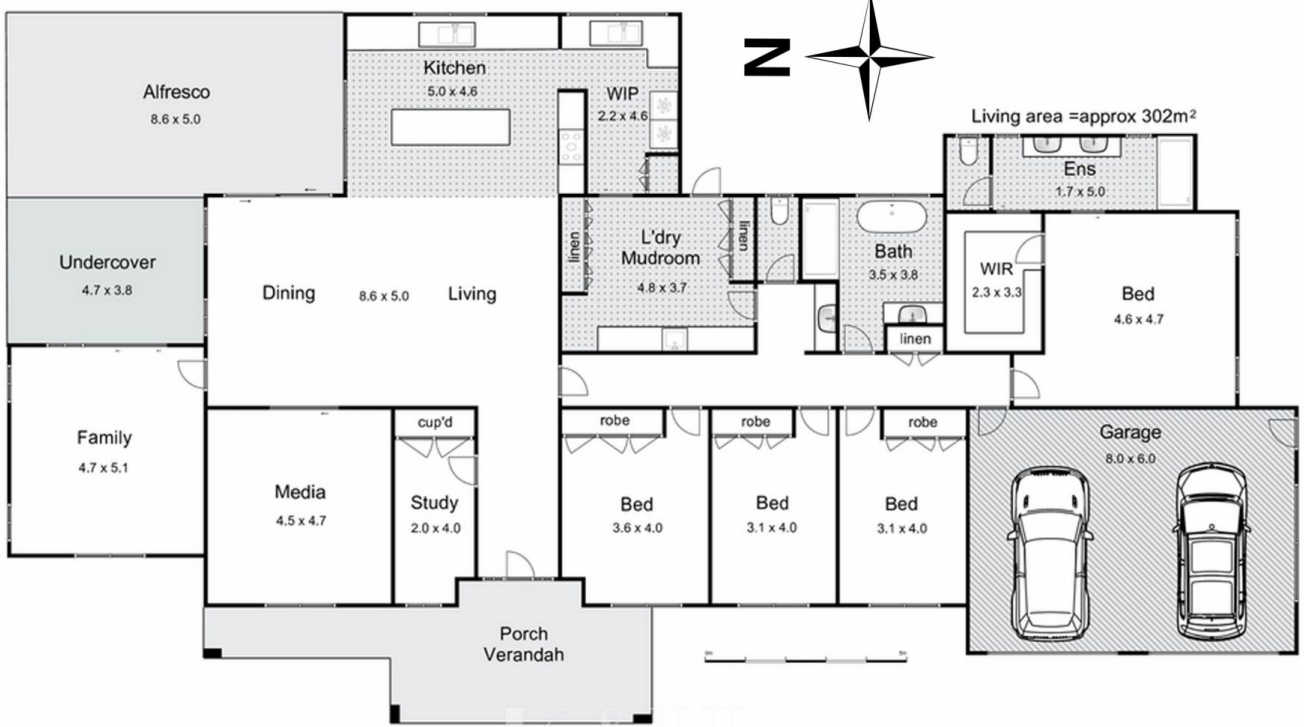

## 21 Tweddle Rd, Gisborne South

Whilst every attempt has been made to ensure the accuracy of the floor plan contained here, measurements of doors, windows, rooms and any other items are approximate and no responsibility is taken for any error, omission, or mis-statement. This plan is for illustrative purposes only and should be used as such by any prospective purchaser. The services, systems and appliances shown have not been tested and no guarantee as to their operability or efficiency can be given.